

SWINGINN DAGLFING

MARTIN KAERCHER

MORE SWING ♩ = 144

ALTSAX 1

8 A 8

B

17 me

21 me 7

C

33 p me me 3

37 3

41 me

45 3

D

49

53

E

8 E 8

73 Cresc. f p mf

77 Cresc. ff

82 G (OPEN FOR SOLO) f mf Cresc.

101 H ff 4 8

114 I mf 3

118 3 p

122 K f mf Cresc. 3

126 f mf

SWINGINN DAGLFING

MARTIN KAERCHER

MORE SWING ♩ = 144

ALTSAX 2

77 Cresc.

81 ff

G OPEN FOR SOLO

95

H

101 ff

I

114

118

K

122 Cresc.

126

SWINGINN DAGLFING

MARTIN KAERCHER

MORE SWING ♩ = 144

TENORSAX 1

TENORSAX 1

75 *f* *p* *mf* *Cresc.*

79 *mf*

85 **G** OPEN FOR SOLO

97 *mf* *Cresc.* **H**

106 *mf* **I** **J**

117 *mf* *Cresc.*

121 *p* *Cresc.* **K**

125 *mf*

127 *f* *mf*

SWINGINN DAGLFING

MARTIN KAERCHER

MORE SWING ♩ = 144

TENORSAX 2

TENORSAX 2

73 *Cresc.* *f* *p* *mf* *Cresc.*

79 *ff*

85 **G** *OPEN FOR SOLO* *ff* *Cresc.*

101 **H** *ff* 4 8

114 *mf* 3

118 *p*

122 *Cresc.* 3

126 *f* *mf*

SWINGINN DAGLFING

MARTIN KAERCHER

MORE SWING ♩ = 144

BARITON-SAX.

8 A 8

8 7 7

33 mp

37

41

45

49

53

57 8 F

69 f cresc. p

BARITON-SAX.

76 *mezzo-forte* **Cresc.**

80

94 **Cresc.**

101

114 *mezzo-forte*

118

122 **Cresc.**

126 *mezzo-forte*

SWINGINN DAGLFING

MARTIN KAERCHER

MORE SWING ♩ = 144

TRUMPET 1

8 A 8

8

17 *mf*

21

25

29

8

33 8 8

8

49

53

8

57 8 F 11 *cresc.*

78 *mf* 3 *ff*

G 85 *GLISSANDO* 14 *CRES.*

H 101 *ff* *mf* *f*

I 106 *mf* 110 *f*

J 114 *mf* 118 *mp*

K 122 *p* *CRES.* 126 *f* *mf*

SWINGINN DAGLFING

MARTIN KAERCHER

MORE SWING ♩ = 144

TRUMPET 2

8 A 8

B

17

22

26

30

C

35

8 8

D

49

55

E

57

8 11

Cresc.

78

3

TRUMPET 2

G OPEN FOR SOLO
GLISSANDO
14
Cresc.

85

H

101 *ff* *mf*

I

106 *mf*

110 *f*

J

114 *mf*

118 *mp* *p*

K

122 *Cresc.*

126 *f* *mf*

SWINGINN DAGLFING

MARTIN KAERCHER

MORE SWING ♩ = 144

TRUMPET 3

8 A 8

B

2

C

8 8

D

E

8 F 11

G TRUMPET 3

85 *GLISSANDO* **14** *Cresc.*

H 101 *ff* *mf* *f*

I 106 *mf* *f*

J 114 *mf*

118 *mp* *p*

K 122 *Cresc.*

126 *f* *mf*

SWINGINN DAGLFING

MARTIN KAERCHER

MORE SWING ♩ = 144

TRUMPET 3 IN C

8 A 8

B

17

22

26

30

C

35

D

49

55

E

57

F

11

Cresc.

78

G TRUMPET 3

85 *ALLEGRO* **14** *Cresc.*

101 *ff* *mf* *f*

106 *mf* *f*

114 *mf*

118 *mf* *p*

122 *Cresc.*

126 *f* *mf*

SWINGINN DAGLFING

MARTIN KAERCHER

MORE SWING ♩ = 144

TRUMPET 4

8 A 8

8

17 2 mf 8 8

22

26

30

8 8

35 8 8 8

8

49 8 8 8 8

54

8 F 11 Cresc. mf

57 8 F 11 Cresc. mf

78 8 8 8 3

G OPEN FOR SOLO *GLISSANDO* 14 *CRES.*

85

H 101 *ff* *mf* *f*

I 106 *mf* *f*

J 114 *mf*

118 *mp*

K 122 *p* *CRES.*

126 *f* *mf*

SWINGINN DAGLFING

MARTIN KAERCHER

MORE SWING ♩ = 144

TROMBONE 1

4

9

13

17

21

25

29

33

37

41

45

TROMBONE 1

D

49

67 *mf*

73 *Cresc.* *p* *mf* *Cresc.*

G

79 **OPEN FOR SOLO** *ff* *Cresc.*

14

H

85

I

101 *ff* *mf*

106 *mf*

J

110

114 *mf*

K

118 *p*

122 *Cresc.* *mf*

126 *p* *mf*

SWINGINN DAGLFING

MORE SWING ♩ = 144

MARTIN KAERCHER

TROMBONE 2

5

A

9

13

B

17

21

25

29

C

33

37

41

45

TROMBONE 2

D

49

67

72

78

G

85

H

101

I

106

110

J

114

K

118

122

126

SWINGINN DAGLFING

MARTIN KAERCHER

MORE SWING ♩ = 144

TROMBONE 3

5

A

13

B

21

29

C

37

45

TROMBONE 3

D

49

67

73

78

G

85

OPEN FOR SOLO

H

101

I

106

J

110

K

118

122

126

SWINGINN DAGLFING

MARTIN KAERCHER

MORE SWING ♩ = 144

TROMBONE 4

mf

A

B

C

mp

D

f

61

F

65

71

78

G

85

OPEN FOR SOLO

96

H

101

I

106

110

J

114

K

122

126

SWINGINN DAGLFING

MARTIN KAERCHER

MORE SWING ♩ = 144

TUBA

1
mf +

5 +

A

9

13

B

17

21

25

29

C

33 mp

37

41 mp

45

E

57

61

F

65

71

Cresc.

78

G

85

OPEN FOR SOLO

9

3

Cresc.

H

101

I

106

110

J

114

K

122

Cresc.

126

SWINGINN DAGLFING

MARTIN KAERCHER

MORE SWING ♩ = 144

GITARRE

8 A 8

8

F DMIN GMIN C7 F DMIN GMIN C7

17

F DMIN BbMA7 B° F/C C7 F

21

F DMIN GMIN C7 F DMIN GMIN C7

25

F DMIN BbMA7 B° F/C C7 F

29

8

A7 DM7 GM C7 A7 D7 GM7(b5) C7(b9)

33

AM DM BbMA7 AM Ab° GM7(b5) C7(b9) F6

37

A7 DM7 GM C7 A7 D7 GM7(b5) C7(b9)

41

AM DM BbMA7 AM Ab° GM7(b5) C7(b9) F6

45

8

F DMIN GMIN C7 F DMIN GMIN C7

49

F DMIN BbMA7 B° F/C C7 F

53

E 57 **B** **F** **11** **C**

F6 **C9** **G9** **C7(#9)** **C7(#9)** **3**
77 *Cresc.*
OPEN FOR SOLO

G 85 **Bb** **Gm** **F** **F7** **Gm/D** **C** **F**

89 **Gm** **Bb** **Cm** **Bb** **F** **Gm** **F7** **D**

93 **Gm** **C7** **Am** **Dm7(b5)** **G7(b9)** **C7** **Bb** **Am** **G** **Gb°**

97 **Bb** **Gb** **Dsus4** **D7** **G** *Cresc.*

H 101 **b^** **4** **1** **8**

J 114 **E7** **Am7** **Dm** **G7** **E7** **A7** **Dm7(b5)** **G7(b9)**

118 **Em** **Am** **Fmaj7** **Em** **Eb°** **Dm7(b5)** **G7(b9)** **C6** *p*

K 122 **E7** **Am7** **Dm** **G7** **E7** **A7** **Dm7(b5)** **G7(b9)** *Cresc.*

126 **Em** **Am** **Fmaj7** **Em** **Eb°** **Dm7(b5)** **G7(b9)** **C6**

SWINGINN DAGLFING

MARTIN KAERCHER

MORE SWING ♩ = 144

PIANO

PNO.

A 5

PNO.

B 13

F DMIN GMIN C7 F DMIN GMIN C7

PNO.

17 F DMIN B♭MA7 B° F/C C7 F

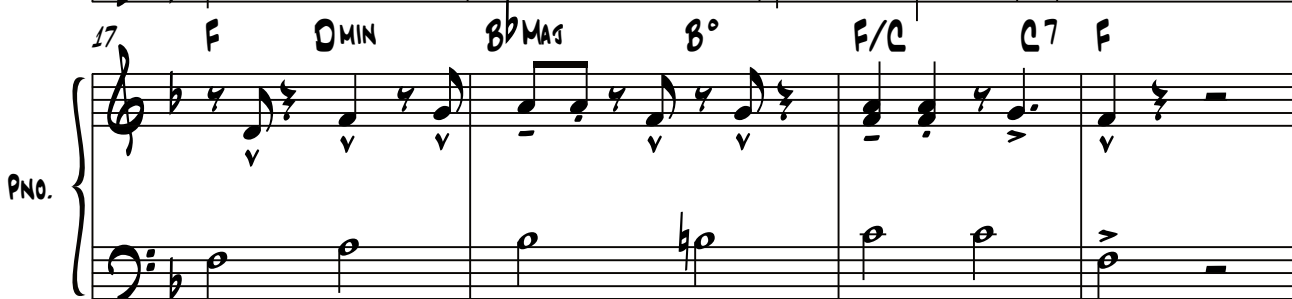

25

F DMIN GMIN C7 F DMIN GMIN C7

25

F DMIN BbMAs B° F/C C7 F

29

A7 Dm7 Gm C7 A7 D7 Gm7(b5) C7(b9)

33

Am Dm BbMAs Am Ab° Gm7(b5) C7(b9) F6

37

A7 Dm7 Gm C7 A7 D7 Gm7(b5) C7(b9)

41

Am Dm BbMAs Am Ab° Gm7(b5) C7(b9) F6

D

PNO.

F DMIN GMIN C7 F DMIN GMIN C7

49

PNO.

F DMIN BbMA9 B° F/C C7 F

53

E

(PIANOPART)

PNO.

57

PNO.

61

F

PNO.

11 F6 C9

Cresc.

65

PNO.

G9 C7(#9) C7(#9) C9

mf

3

79

G

OPEN FOR SOLO

PNO.

85

8b Gm F F7 Gm/D C F

PNO.

89

Gm 8b Cm 8b F Gm F7 D

PNO.

93

Gm C7 Am Dm7(b5) G7(b9) C7 8b Am G Gb°

PNO.

97

8b Gb Dsus4 D7 G

Cresc.

H

PNO.

101

4 4

mf

PNO.

109

112 E7 AM DM G7 E7 A7 DM7(b5) G7(b9)

PNO.

114 EM AM FMA7 EM Eb° DM7(b5) G7(b9) C6

PNO.

118 E7 AM DM G7 E7 A7 DM7(b5) G7(b9) *p*

PNO.

122 EM AM FMA7 EM Eb° DM7(b5) G7(b9) C6

PNO.

SWINGINN DAGLFING

MARTIN KAERCHER

MORE SWING ♩ = 144

BASS

A

B

C

D

F DMIN GMIN C7 F DMIN GMIN C7

49

F DMIN BbMA7 B° F/C C7 F

53

E

57

61

F

2

65

Cresc.

73

4

78

G

OPEN FOR SOLO

Bb GM F F7 GM/D C F

85

GM Bb Cm Bb F GM F7 D

89

GM C7 AM DM7(b5) G7(b9) C7 Bb AM G Gb°

93

Bb Gb Dsus4 D7 G

97

Cresc.

H

101

I

106

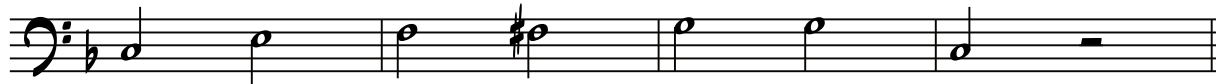

110

II

114

118

III

122

126

SWINGINN DAGLFING

MARTIN KAERCHER

MORE SWING ♩ = 144

DRUM SET

1

5

A

9

13

B

17

21

25

C

33

37

DRUM SET

41

45

49

53

57

61

65

69

73

Cresc.

77

Cresc.

81

(FILL 4 TAKTE)

DRUM SET

OPEN FOR SOLO

G

85

91

97

Cresc.

H

101

I

106

110

J

114

118

p

K

122

126

mf

SWINGINN DAGLFING

C-INSTRUMENTS

MARTIN KAERCHER

(OPEN FOR SOLO)

85

SOLO CHORUS CHORDS

85

G B^b G^M F F⁷ G^M/D C F

89

G^M B^b C^M B^b F G^M F⁷ D

93

G^M C⁷ A^M D^M7(b⁵) G⁷(b⁹) C⁷ B^b A^M G G^b

97

B^b G^b D^{SUS}4 D⁷ G G

SWINGINN DAGLFING

MARTIN KAERCHER

B^b -INSTRUMENTS

(OPEN FOR SOLO)

G

C AM G G7 AM/E D G

SOLO CHORUS CHORDS

85

89

95

97

SWINGINN DAGLFING

MARTIN KAERCHER

E^b -INSTRUMENTS

(OPEN FOR SOLO)

G

SOLO CHORUS CHORDS

85

85 86 87 88

D B^M A A⁷ B^M/F[#] E A

89

89 90 91 92

B^M D E^M D A B^M A⁷ F[#]

93

93 94 95 96

B^M E⁷ C[#]M F[#]M⁷(b⁵) B⁷(b⁹) E⁷ D C[#]M B B^b°

97

97 98 99 100

D B^b F[#]SUS⁴ F[#]7 B B B
