

ALTSAX 2

FUNKEY

MARTIN KAERCHER

FUNK ♩ = 122

ALTSAX 2

A (2ND TIME ONLY) 2

B 10

C 14

As2 18 *mf*

As2 22 *mf*

As2 26

D 30

As2 34 *ff*

E (2ND TIME ONLY) 3 38

As2 46

F 3 4 4 50

AS2 **G**
62

AS2
66

AS2
70

AS2
76

AS2 **H**
79

AS2
83

BARITON-SAX.

FUNKEY

MARTIN KAERCHER

FUNK ♩ = 122

(2ND TIME ONLY)

BARITON-SAX. 1

B. SX. 6

B. SX. 10

B. SX. 14

B. SX. 18

B. SX. 22

B. SX. 26

B. SX. 30

B. SX. 33

B. SX. 38

B. SX. 42

B. SX. 46

B. SX. **[F]** 50

B. SX. 55

B. SX. 59

B. SX. **[G]** 62

B. SX. 66

B. SX. 70

B. SX. 74

B. SX. **[H]** 79

B. SX. 84

FUNKEY

BASS

FUNK ♩ = 122

1

48

10

14

18

22

26

30

34

38

42

BASS

46 **F**

BASS

50

BASS

54

BASS

58 **G**

BASS

62

BASS

69

BASS

74 **BREAK**

BASS

74 **H**

BASS

79 *mf*

BASS

83

FUNKEY

MARTIN KAERCHER

DRUM SET

FUNK ♩ = 122

A

DRUM SET

1

D. S.

6

B

D. S.

10

C

D. S.

14

D. S.

18

D. S.

22

D. S.

26

D

D. S.

30

D. S.

34

E

D. S.

38

D. S.

42

FUNKEY

©MARTIN KAERCHER 15.06.2017 GEMA-DWK:19751048

GITARRE

FUNKEY

FUNK ♩ = 122

GITARRE

C

B

A

D

E

F

14

18

22

26

30

34

38

42

46

50

G MIN **F/B^b** **G MIN** **F/B^b** **G MIN7** **G MIN7/B^b** **F9** **C MIN/E^b**

G MIN **F/B^b** **G MIN** **F/B^b** **G MIN** **F/B^b** **G MIN**

G MIN **F/B^b** **G MIN** **F/B^b** **G MIN** **F/B^b** **G MIN**

GIT. **G MIN7** **F MA7** **G MIN7** **F MA7**

54

GIT. **G MIN7** **F MA7** **G MIN7** **F MA7**

58

G

GIT.

62

GIT.

66

GIT. **G MIN** **A MIN**

70

GIT. **G MIN** **AM7(b5)** **(BREAK)** **G M**

74

H

GIT.

79

PIANO

FUNKEY

FUNK ♩ = 122

(A)

PIANO

FUNK ♩ = 122 (A)

1

PNO.

6

(B)

PNO.

10

mf

(C)

PNO.

14

PNO.

18

PNO.

22

FUNKEY

PNO.

26)

PNO.

30)

PNO.

34)

PNO.

(SOLO: PIANO)

38)

PNO.

42)

PNO.

46)

PNO.

(SOLO: PIANO)

50)

PNO.

PNO.

58

PNO.

62

PNO.

70

PNO.

74

(BREAK)

PNO.

79

PNO.

83

FUNKEY

1

MARTIN KAERCHER

FUNK ♩ = 122

A (2ND TIME ONLY)

TENORSAX1

B

Ts1

C

Ts1

D

Ts1

E

Ts1

F

Ts1

Ts1 G

62

Ts1

66

Ts1

70

Ts1

73

BREAK

Ts1 H

79

mf

2

Ts1

83

2

TENORSAX 2

FUNKEY

FUNK ♩ = 122

(A) (END TIME ONLY)

TENORSAX2

(END TIME ONLY)

G

H

FUNKEY

FUNK ♩ = 122

A

8

B

1

10

C

14

mf

18

22

mf

26

D

30

34

E

SOLO: PIANO

3

4

4

38

END TIME ONLY

F

4

50

58

G

62

66

70

74

BREAK

H

78

FUNKEY

FUNK ♩ = 122

TRB2

1

A

8

B

10

mf

C

14

mf

f

mf

18

22

mf

26

D

30

34

E

ff

3

4

4

38

F

4

(NO TIME ONLY)

50

58

G

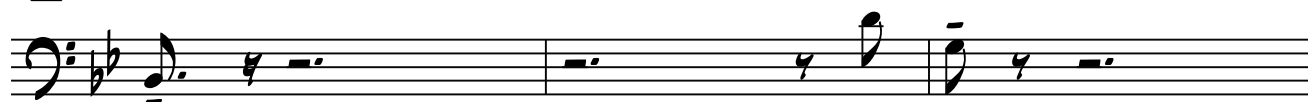

62

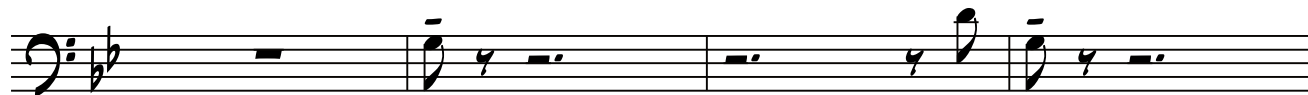

65

69

73

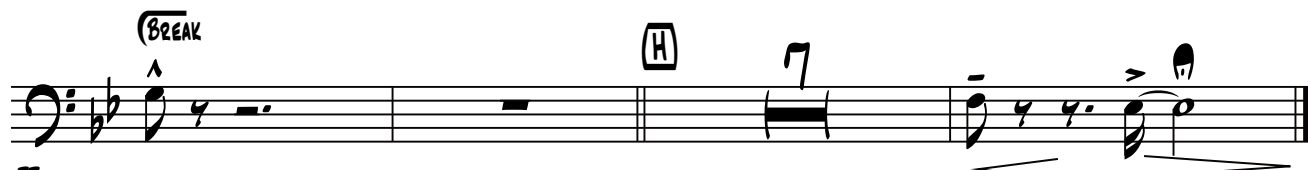

77

(BREAK)

H

FUNKEY

MARTIN KAERCHER

TROMBONE 3

FUNK ♩ = 122

FUNKEY

©MARTIN KAERCHER 15.06.2017 GEMA-DWK:19751048

(H)

FUNKEY

FUNK ♩ = 122

TRB4

1

18

26

30

38

42

46

50

54

58

62

A

B

C

D

E

F

G

8

4

4

2

4

6

ff

66

70

74

(BREAK)

H

79

mf

83

FUNK ♩ = 122

TR1

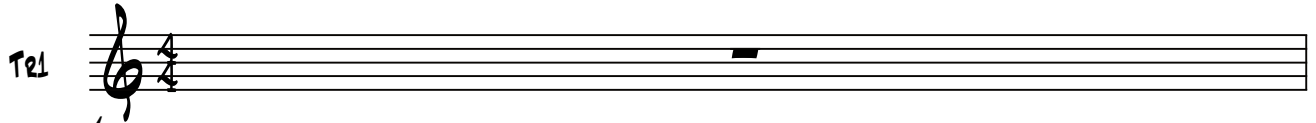

A

B

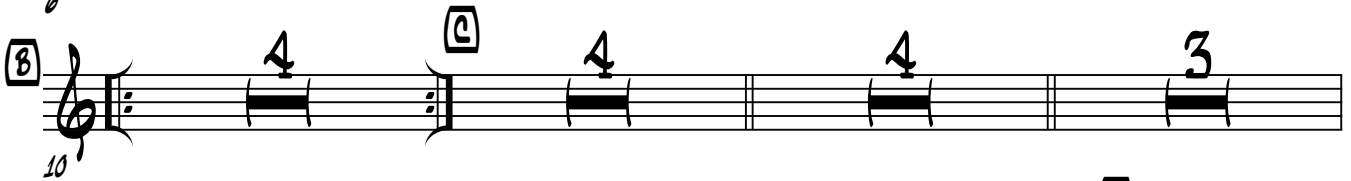

E

F

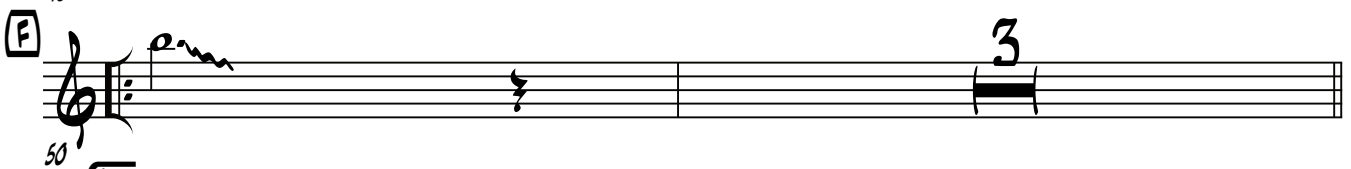

TRUMPET 1

G

62

66

70

74

H

79

83

FUNKEY

TRUMPET 2

FUNK ♩ = 122

Tr2

1

2

6

10

22

30

35

38

42

46

50

A

B

C

D

E

F

FIRST TIME ONLY

FIRST TIME ONLY

FUNKEY

56

59

G

62

66

70

74

H

79

mf

83

TRUMPET 3 IN C

FUNKEY

MARTIN KAERCHER

FUNK ♩ = 122

TR3

A

1

2

6

B

10

25

31

C

4

4

4

3

D

3

E

38

(FIRST TIME ONLY)

45

F

50

(2ND TIME ONLY)

58

G

62

66

70

74

(BREAK)

(H)

79

mf

83

FUNKEY

MARTIN KAERCHER

TRUMPET 3

FUNK ♩ = 122

TR3

1

A

2

6

B

10

25

31

C

4

4

4

3

D

3

E

38

FIRST TIME ONLY

45

F

50

3

2ND TIME ONLY

58

G

62

FUNKEY

©MARTIN KAERCHER 15.06.2017 GEMA-DWK:19751048

66

70

74

(BREAK)

(H)

79

mf

83

f

FUNKEY

TRUMPET 4

MARTIN KAERCHER

FUNK ♩ = 122

TR4

A

B

D

E

F

(FIRST TIME ONLY)

(END TIME ONLY)

FUNKEY

©MARTIN KAERCHER 15.06.2017 GEMA-DWK:19751048

